

COUNTY: DELAWARE  
 SECTION 13, T 87 N, R 4W  
 ALIQUOT PART: NW 1/4 - NE 1/4  
 CITY:  
 SURVEY: PARCEL 2018-17 & 2018-18  
 BLOCK: LOTS:  
 PROPRIETOR: LULABEL J. LAMBERT  
 REQUESTED BY: MARVIN WATERHOUSE, WATERHOUSE REALTY & AUCTIONEERS  
 SURVEYOR: RANDALL L. RATTENBORG  
 COMPANY: BURRINGTON, GROUP, INC.  
 105 W. MAIN STREET, MANCHESTER, IA 52057  
 INFO@BURRINGTONGROUP.COM 563-927-2434

**PLAT OF SURVEY**

**PARCEL 2018-17, PART OF THE NW 1/4 - NE 1/4;  
 PARCEL 2018-18, PART OF THE NW 1/4 - NE 1/4;  
 ALL IN SECTION 13, T87N, R4W OF THE FIFTH P.M., DELAWARE COUNTY, IOWA**

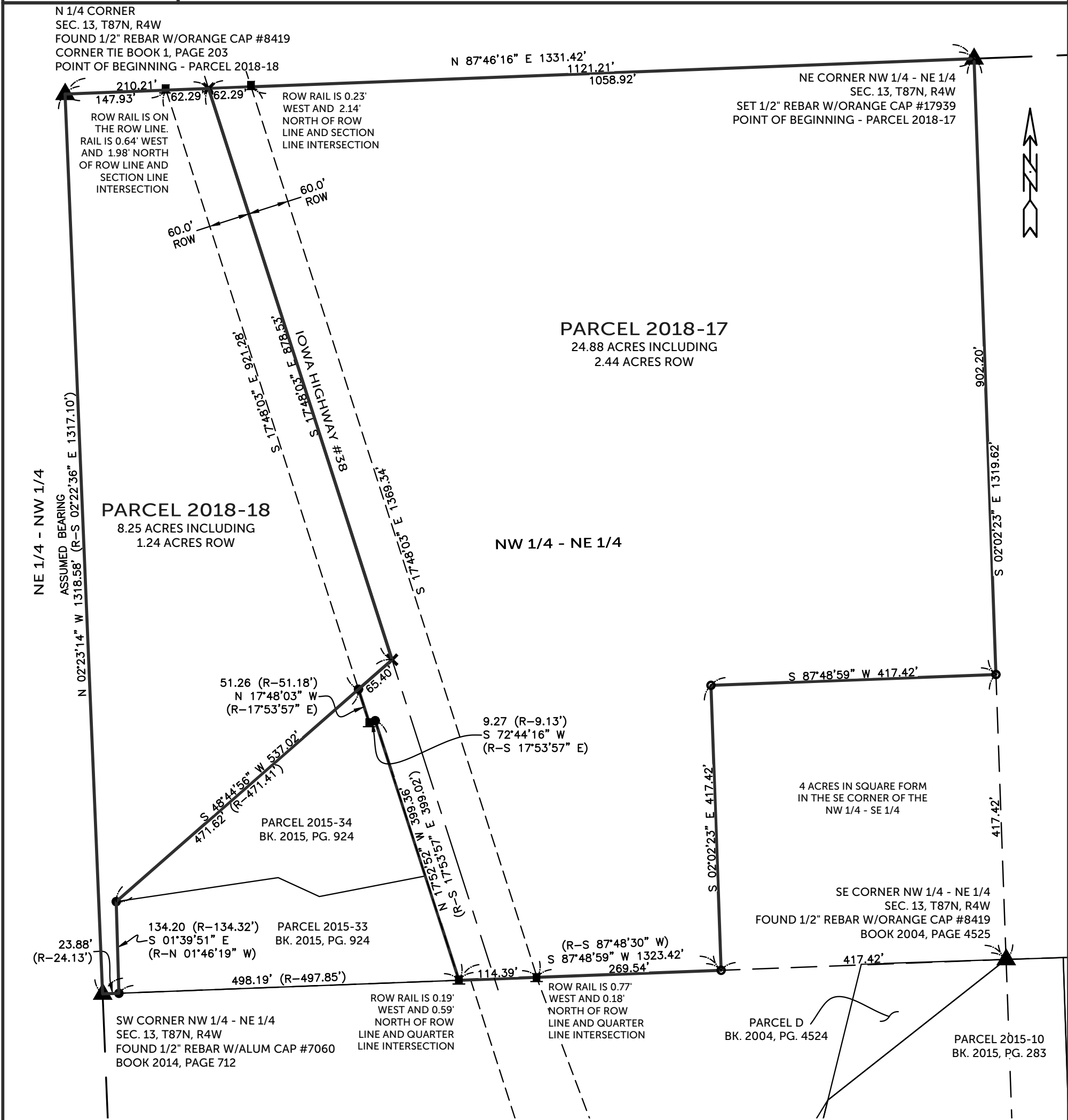

SURVEYED ON: 3/14/2018

SURVEY REQUESTED BY: MARVIN WATERHOUSE, WATERHOUSE REALTY & AUCTIONEERS

Q:\Civil3D\_Survey\GPS Box 50 - 51\GPS Box 50-51 2015.dwg

PROPRIETORS: LULABEL J. LAMBERT

I HEREBY CERTIFY THAT THIS LAND SURVEYING DOCUMENT WAS PREPARED AND THE RELATED SURVEY WORK WAS PERFORMED BY ME OR UNDER MY DIRECT PERSONAL SUPERVISION AND THAT I AM A DULY LICENSED PROFESSIONAL LAND SURVEYOR UNDER THE LAWS OF THE STATE OF IOWA.

RANDALL L. RATTENBORG P.L.S. LIC. #17939 DATE  
 MY LICENSE RENEWAL DATE IS DECEMBER 31, 2019

**BURRINGTON GROUP, INC.**  
 Civil Engineering | Land Surveying  
 105 W. Main Street Manchester, Iowa 52057 burringtongroup.com

PROJECT NO. 18-027

SCALE: 1" = 150'

DATE: 3/14/2018

DRAWN BY: RLR

CHECKED BY: DDK/DM

GPS BOX: 50-51

SHEET 1 OF 2

**LEGEND**

- ▲ SECTION CORNER
- FD. 1/2" Ø REBAR w/ RED CAP #7060
- R.O.W. RAIL
- ✕ SET CUT 'X'
- SET 1/2" REBAR w/ ORANGE CAP PLS 17939
- SECTION LINE
- QUARTER LINE
- QTR.-QTR. LINE
- - - - - FENCE LINE
- CENTER LINE
- EASEMENT OR ROW LINE
- PARCEL BOUNDARY
- BOUNDARY ESTABLISHED
- R RECORDED AS

